

ELEVATION

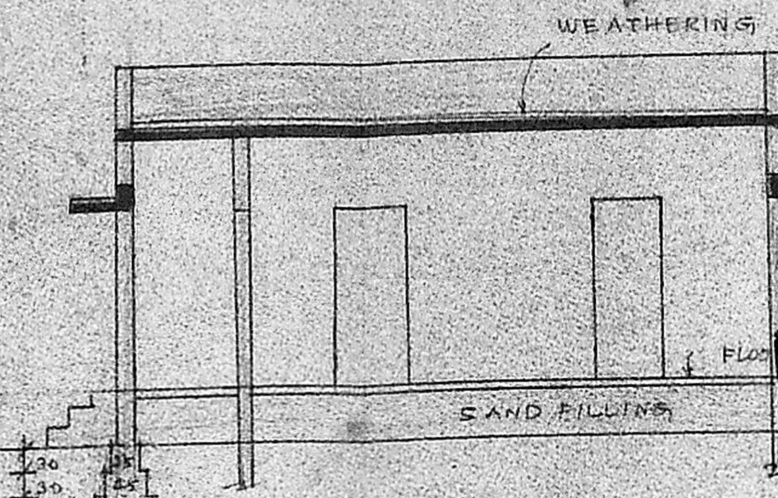

CROSS SECTION

WEATHERING COURSE
 PARAPET WALL
 ROOF SLAB
 LINTEL/SUNSHADE
 9" B.W. IN CM.F.E. A/1173/89
 Planning Permit No. _____
APPROVED
 Subject to the conditions in
 this office letter.
 No. A/18889/89 19-11-89
 G. Vijayarajam
 19.11.89
**FOR MEMBER SECRETARY
 MADRAS METROPOLITAN
 DEVELOPMENT AUTHORITY**

11.10.89

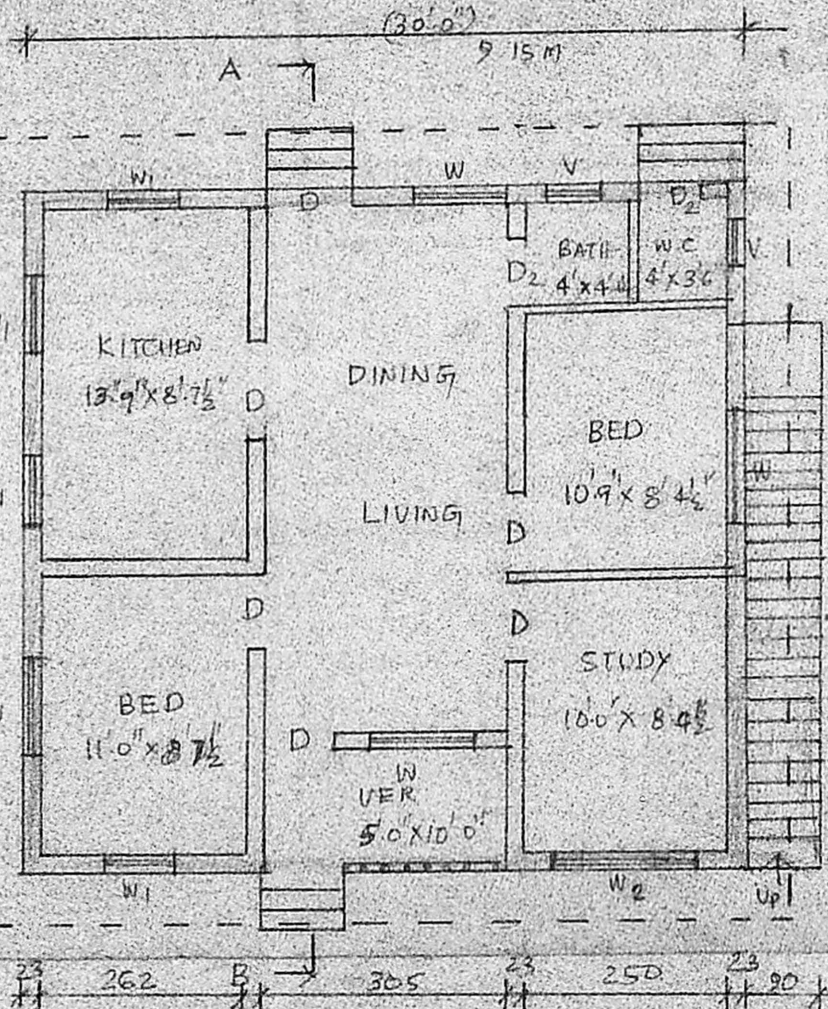

PLAN

4'0" DIA WELL

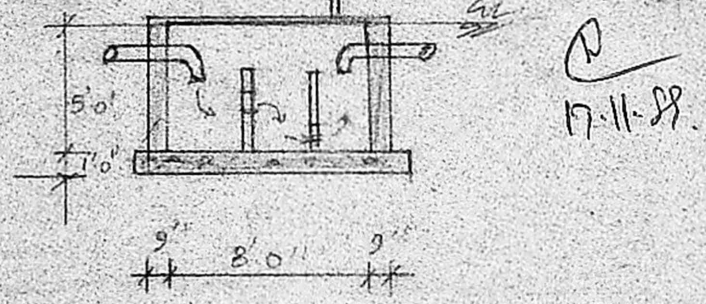
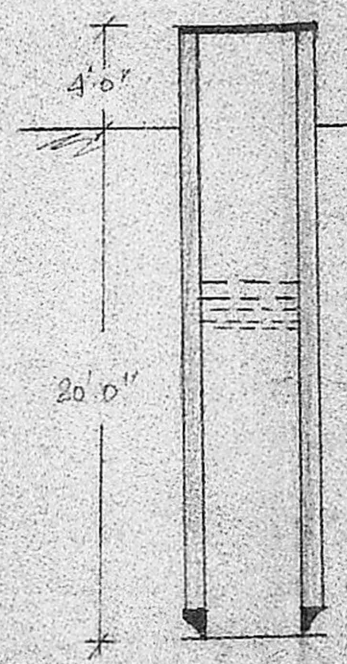

SECTION OF SEPTIC TANK

TOTAL EXTENT : 3108 SQFT / 289 M²
 PLINTH AREA : 810 " " / 76.30 "

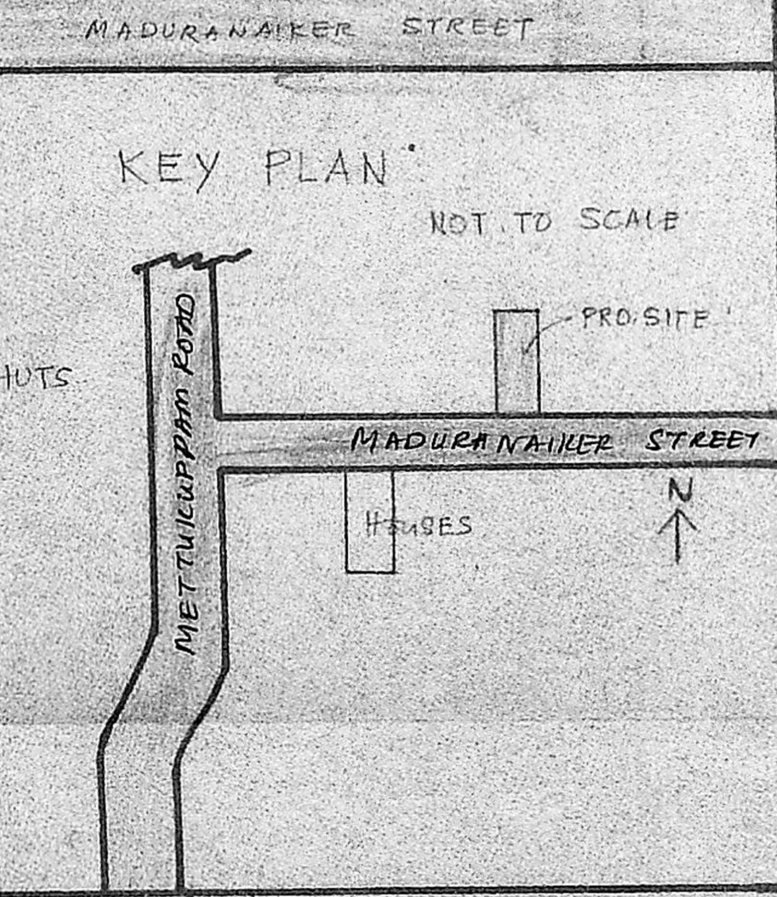
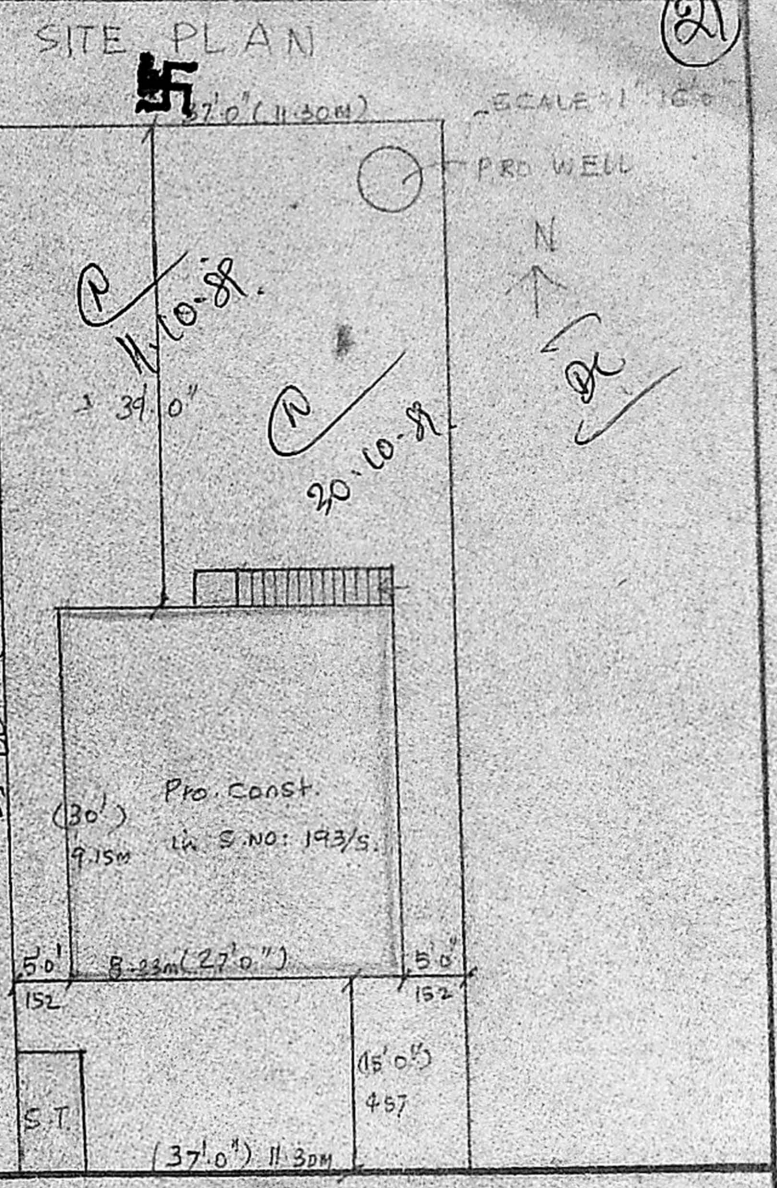

PROPOSED RESIDENTIAL BUILDING CONSTRUCTION
 AT S.No. 193/5, METTUKUPPAM VILLAGE,
 MADURANAIKER STREET, MADURAVAYAL,
 SAIDAPET TALUK, ANNA-CHENGAI DIST.

MADURAVAYAL TOWN PANCHAYAT.

SCALE = 1:100 (1" = 8'0")

REFERENCE:

D ₁	T.W. DOOR	3'3" x 7'0"	100 x 210
D	"	3'0" x 7'0"	90 x 210
D ₂	"	2'6" x 7'0"	76 x 210
W	C.W. WINDOW	4'6" x 4'6"	137 x 137
W ₁	"	3'0" x 4'6"	90 x 137
V	C.W. VENTILATORS	2'6" x 2'0"	76 x 61

PROPOSED BOUNDARY
 ROAD EXISTING

OWNER

M. DHARMSUBRAMANIAN, D.C.E.
 Consulting Civil Engineer
 LICENSED SURVEYOR
 CORPORATION OF MADRAS
 ALANDUR MUNICIPALITY
 NO-25, SOUTH USMAN ROAD
 T. NAGAR, MADRAS-600 017
 LICENSED SURVEYOR